



SATURDAY, NOVEMBER 21, 2020

1:00 P.M. / Newman, Illinois | or watch Live on CCI.Live

 **BREEDERS  
ALLIANCE**

MULTI-BREED FEMALE SALE

**SATURDAY, NOVEMBER 21, 2020**

**1:00 P.M. | Newman, IL  
or watch Live online at CCI.Live**

# **BREEDERS ALLIANCE**

MULTI-BREED FEMALE SALE

It is certainly our pleasure to work with The Breeders Alliance Group in presenting this year's outstanding multi breed offering. They are offering you there very best in a lineup with many breeds represented. The breeders involved in this event are 100% committed to your success.

Videos will be posted on CCI.LIVE and SC Sales and you are of course welcome anytime to inspect the cattle.

As always, of we can be of assistance please don't hesitate to contact us.

Sincerely,  
Jeff K. Aegerter  
Aegerter Marketing Services

## **CONSIGNORS /**

**NORMAN/RIPBERGER** Sidell, IL  
Greg Norman 217.822.2506  
Fred Ripberger 317.694.4273  
James Boose 217.822.2508

**NORMAN/GLADEWATER** Sidell, IL  
Greg Norman 217.822.2506  
James Boose 217.822.2508

**BLACKFORD SHOW CATTLE** Potomac, IL  
Josh, Amber, Kaylee, Kelsey, Aiden & Emerson  
Josh Blackford 217.304.3343

**COOK FAMILY SHOW CATTLE** Veederesburg, IN  
Micah Cook 217.621.3556

**BKE RED ANGUS**  
Patrick Kelly 815.343.4274  
Tom Engel 815.674.5140  
Trent Bertsche 815.992.0282

**SULLIVAN FARMS** Dunlap, Iowa  
Josh Elder 402.650.1380

## **AUCTIONEER / CONSULTANTS / RINGMAN /**

Kevin Wendt, Auctioneer ....419.566.1599	Kent Jaecke.....405.641.4696
John Meents .....419.306.7480	Alec Murphy .....217.494.2851
Duane Stephens.....812.887.1523	Stuart Wilson .....217.454.9355
Larry Martin .....217.433.0241	

## **SALE MANAGEMENT /**



### **AEGERTER MARKETING SERVICES, INC.**

Jeff K. & Darla Aegerter, 402.641.4696  
jeff.aegerter@gmail.com www.aegertermarketing.com  
1250 Ridge Run, Seward, NE 68434

**TRUCKING /** The respective consigner will work with each buyer on trucking.

**LODGING /** In Tuscola, Illinois (15 Miles)

Baymont Inn and Suites 217.253.3500 Holiday Inn Express.....217.253.6363  
Super 8.....217-253.5488

\*\*Additional lodging also available in Champaign, Danville, Paris, Illinois and Terre Haute, IN, all approximately 30 miles from sale location in various directions.

**SALE LOCATION /** GPS Address: 2620 E. C.R. 925N, Newman, IL 61942

The Albin sale facility is located in Newman, IL. Route 36 goes through the South side of Newman (a small town). From Route 36 at Newman take CR 2575E South 1/4 mile to 925N, then go half mile east. Sale facility on North side of road.

## **GENERAL SALE TERMS**

**BREEDING GUARANTEE:** All cattle sell under the respective breeding terms recommended by their Association. Breeding exceptions would be through mishandign either obesity or under nourishment and illegal practices associated with showing the female. DNA: Breeders Alliance consignors retain at our expense the opportunity to obtain a DNA cell line for cloning purposes on all cattle selling in this sale. **TERMS:** The terms of the sale are cash or check payable to Breeders Alliance. Payment to be made to the clerk immediately following the sale and before the cattle are removed from the sale facility. Purchasers or their representative must sign the bill of sale prior to leaving the sale site. **INSURANCE** will be available at the settlement desk. **HEALTH:** Each animal will be represented by a state approved health certificate for interstate shipment. Buyers should make themselves aware of the health requirements for their respective states. All vaccinations are up-to-date and cattle have been vaccinated. **REGISTRATION & TRANSFER:** All animals sell with completed pedigrees or applications for registration. **ANNOUNCEMENTS** made sale day will take precedence over printed material in this catalog. **LIABILITY:** Each animal will be at the buyer's risk as soon as sold, but will be cared for by the sellers for a reasonable amount of time. Neither the owners, employees, auctioneer, sale manager or other affiliated personnel can be responsible for any accidents, but they will make every effort to provide for the safety and comfort of those attending. **MAIL BIDS:** Mailed or telephoned bids will be handled in a most confidential manner. If you are unable to attend the sale personally, simply contact a representative of Aegerter Marketing Services, Inc., a special representative, a sale consultant or a member of the sale consultants far enough in advance prior to sale day. They will be able to assist you at ringside on sale day. **BREEDING UPDATE/CALVING INFORMATION:** There will be added information available at the sale site that will list any additions to the catalog information on new breeding information that will occur after the printing of this catalog. Norman/ Ripberger will retain 1/3 embryo interest in their 2020 born heifers to sell. **AIR TRAVEL:** There are commercial flights to Indianapolis, Indiana and limited flights to Champaign, Illinois. There are private paved strips at Paris and Tuscola, Illinois.



## **WATCH AND BID ONLINE**

Register and bid online at [www.cclive.com](http://www.cclive.com).

# Simmental/ Sim Solution

OPEN HEIFERS



Lot 1



Lot 2



/ H/C PEARLS SWEET HEART, dam of Lot 1.



/ MR CCF 20-20, sire of Lot 2.



## BSC Sweetheart 01H

02.09.2020 / 01H / PB Simmental / ASA# 3789925

- |   |   |
|---|---|
| <p>W/C RELENTLESS 32C</p> <ul style="list-style-type: none"> <li>{ YARDLEY UTAH Y361</li> <li>{ MISS WERNING KP 8543U</li> </ul>  | <ul style="list-style-type: none"> <li>{ GCC HARD AS STEEL 144W</li> <li>{ MISS YARDLEY T170</li> <li>{ WAGR DREAM CATCHER 03R</li> <li>{ MISS WERNING 534R</li> <li>{ HEADS UP 20X ET</li> <li>{ LLSF UNTOUCHABLE U925</li> <li>{ JS SURE BET 4T</li> <li>{ MISS WERNING KP 8543U</li> </ul> |
| <p>H/C PEARLS SWEET HEART</p> <ul style="list-style-type: none"> <li>{ LLSF UPRISING Z925</li> <li>{ MISS WERNING 239Z</li> </ul> |   |

- THEY SAY A PICTURE IS WORTH A THOUSAND WORDS!!! Sweetheart is a sleek fronted, gorgeous baldy, Built with Class!!!
- I love the way her neck comes high out the top of her shoulder, she blends perfectly from front to rear. Level in her design, Stands on big paws with plenty of bone. Big and sappy through her center body, athletic on the move, with a great disposition.
- This is the first set of ET calves out of her mother and to say we are excited about the future of this young Donor would be an understatement.
- Regardless of what segment of the industry you are in, when you lay eyes on Sweetheart, she is unforgettable. Retaining the right to two successful flushes at the new owners convenience.

Consigned by Blackford Show Cattle



## CFSC Destiny 004H

05.15.2020 / 004H / PB Simmental / ASA# 3780513

- |   |   |
|---|---|
| <p>MR CCF 20-20</p> <ul style="list-style-type: none"> <li>{ MR CCF VISION</li> <li>{ HTP SVF DEW THE STROKE</li> </ul> | <ul style="list-style-type: none"> <li>{ MR NLC UPGRADE U8676</li> <li>{ GCF MISS ELSA</li> <li>{ WLE POWER STROKE</li> <li>{ HTP SVF HONEYDEW</li> <li>{ YARDLEY UTAH Y361</li> <li>{ MISS WERNING KP 8543U</li> <li>{ GCC GRIZZ 0065</li> <li>{ MISS ELSIE D</li> </ul> |
| <p>CFSC DESTINY 04F</p> <ul style="list-style-type: none"> <li>{ W/C RELENTLESS 32C</li> <li>{ MISS BLACKIE</li> </ul>  |   |

- This blaze faced bombshell has been an easy standout since the day she was born. She comes high out of the top of her shoulder and is tight through her chest, all while still maintaining an exceptional amount of rib.
- This female is sound at the ground. Her structure is impeccable and never has a bad hair day!
- Simply put, this one is ELITE, and one of the best Purebred Simmentals to sell this fall.
- She's the best thing to happen in 2020 yet!

Consigned by Cook Family Show Cattle



# Simmental/ Sim Solution OPEN HEIFERS



**3**

## CFSC Luckie 0369H

03.12.2020 / 0369H / PB Simmental / ASA# 3780509

MR HOC BROKER

SVF STEEL FORCE S701

JM BF H25

MISS LUCKIE

TRIPLE C INVASION R47X

CMB MISS CROCUS S845

CNS DREAM ON L186

SVF SHEZA BEAUTY L901

G&L BLACKFOOT 176D

YC MISS BIK B80

SRS J914 PREFERRED BEEF

HOOKS KARRIE 47K

ET JOKERS WILD

3C CROCUS H845 BZ

- If you're looking for one that is stout featured, deep sided with plenty of bone, and still carries herself with ease, then this female is for you."
- Her maternal sisters have done very well over the years, at all levels. If you're into jackpots or Jr Nationals, this gal will get it done!
- Broker, still the king of the ring!

Consigned by Cook Family Show Cattle



**4**

## BSC Sadie 303H

03.03.2020 / 303H / PB Simmental / ASA# 3789926

VCL LKC EQUITY 608D

PROFIT

BF MISS CRYSTEEL TANGO

BSC 303A

GLS NEW DIRECTION X184

MISS JASMINE

WS PILGRIM H182U

WAGR PANARAMA 204Z

SVF STEEL FROCE S701

LLSF TANGO T194

HSF BETTER THAN EVER

GLS N6

SVF/NJC BUILT RIGHT N48

3C MISS MEYER J299 B

- Sadie is bigger in her kind, long bodied, square and true at the ground.
- I am a big believer in cow families and this one comes from a great one. Stemming back to the Lucy Donor who has produced many great Females.
- Maternal sister sired by Primo was shown very successfully by Sophie Wagner.

Consigned by Blackford Show Cattle

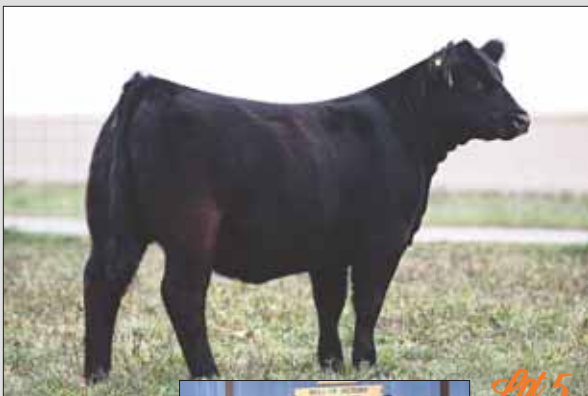

**5**

## JSUL Sandy's Profit 0278H

02.17.2020 / 0278H / 50% SimSolution / ASA# 3788464

PROFIT

WS PILGRIM H182U

WAGR PANARAMA 204Z

CONLEY SANDY 7084

5T POWER CHIP 4790

SILVEIRAS S SIS SANDY 2355

CNS DREAM ON L186

WS MARLA 276M

MR HOC BROKER

3C MELOY M668 BZ

EXAR BLUE CHIP 1877B

5T MISS WIX 8002

SILVEIRAS STYLE 9303

K N C CABIN CREEK SANDY 804

- An absolute beast that is still as sound structured as you can make one.
- We love how this heifer has matured. The fresher and leaner we keep her the better she gets. She is a female with incredible natural body shape, extra foot size, big hipped with added muscle shape and still maintains extra extension and look through her front one-third.
- Her dam, Conley Sandy 7084, is going to be a big part of the Simmental and Angus program for Sullivan Farms for years to come. During her show career she was selected as the Reserve Grand Champion Angus female at the 2018 NAILE open show.

Consigned by Sullivan Farms

/ CONLEY SANDY 7084,  
dam of Lot 5.



**6**

## CFSC Lady 0645H

03.14.2020 / 0645H / 75% SimSolution / ASA# 3780512

HTP/SVF DURACELL T52

CNS DREAM ON L186

HTP SVF HONEYDEW

JPFARMLADY 1335A

SVF STEEL FORCE S701

TOP LINE LADY 9111

NICHOLS LEGACY G151

CNS SHEEZA DREAM

GW LUCKY DICE 187H

HC HONEYSUCKLE ROSE

CNS DREAM ON L186

SVF SHEZA BEAUTY

S A V BISMARCK 5682

OBAR GAMBLES LADY 1056

- We have promoted several heifers over the years that have this same build. She is our kind! She is long spined, deep bodied, and has an awesome set of feet and legs under her.
- This female is easily one you can build a herd around. For us, they have to make cows at the end of their show career. She will more than succeed in that category.
- Duracell for President! Make them COWY again!

Consigned by Cook Family Show Cattle



# Simmental/ Sim Solution

OPEN HEIFERS

**7**

## JSUL Dream of Style 0277H

02.27.2020 / 0277H / 50% SimSolution / ASA# 3788465

SILVEIRAS STYLE 9303

GAMBLES HOT ROD

SILVEIRAS ELBA 2520

SVJ SHE'S THE DREAM B796

SVF STEEL FORCE S701

SVJ SHE'S THE DREAM Y728

FAMOUS 7001

CHAMPION HILL LADY 703

TWIN VALLEY PRECISION E161

D A R ELBA 55

CNS DREAM ON L186

SVF SHEZA BEAUTY L901

SVJ WILD FIRES DREAM

SVJ SHES THE ONE U728

- Another big body sound structured female that is backed by a proven pedigree with a proven donor.
- He dam, She's a Dream B796, has clicked very well when mated to Style. This past year, her Style daughter shown by Sara Sullivan and owned in partnership with Buck Creek was a many time champion including the NAILE, NWSS, and the Simmental Sweepstakes show.

Consigned by Sullivan Farms



/ SVJ SHE'S THE DREAM B796, dam of Lot 7.

**8**

## JSUL Pays to Style 0199H

03.27.2020 / 0199H / 75% SimSolution / ASA# 3788467

SC PAY THE PRICE C11

CNS PAYS TO DREAM T759

LLSF URABABYDOLL U194

S&S STYLIN HONEY 733E

SILVEIRAS STYLE 9303

HPF MS HONEY R007

CNS DREAM ON L186

MLF BL JESSIE K336

GWS EBONYS TRADEMARK 6N

JBS ROCKIN ROBIN R194

GAMBLES HOT ROD

SILVEIRAS ELBA 2520

SHS NAVIGATOR N2B

LBS PASSION MAID 4F

- If you like to have cows that will make you money every year, take a good look at this female. After having some fun in the show ring with her you will also have some fun breeding her back to purebred Simmental bulls to make purebred females or Herd bulls and watch her make you a cash flow profit for years to come.
- She is a moderate framed female with great body depth, and elite structural correctness. She has a lot of the same traits that made her mother such a force during her decorative show career. 733E was the grand champion % Simmental at the 2018 American Royal and reserve at the 2018 NAILE. She stems from the famous "Honey" donor of Tim Schaeffer's.
- If you like to produce purebred Simmentals with look, body and perfect structure backed by proven genetics don't let this female pass you by!!

Consigned by Sullivan Farms



**9**

## JSUL Honey Banshee 0123H

01.06.2020 / 0123H / 50% SimSolution / ASA# 3788466

WLK BPF BANSHEE

SVF/NJC BUILT RIGHT N48

ANITA LOAN

S&S STYLIN HONEY 733E

SILVEIRAS STYLE 9303

HPF MS HONEY R007

CNS DREAM ON L186

NJC EBONY ANTOINETTE

HOLLYWOOD 183R

WHISKEY GIRL

GAMBLES HOT ROD

SILVEIRAS ELBA 2520

SHS NAVIGATOR N2B

LBS PASSION MAID 4F

- You have to admire this female for her added foot size with extra substance of bone and added eye appeal with great natural body and then beyond that she is as structurally correct as you can make one.
- The 733E donor stems from the famous "Honey" donor of Tim Schaeffer's.
- This heifer's mother had her first set of ET calves for Sullivan Farms in 2020 and boy has she exceeded all expectations. We all know how important genetics are in the show cattle industry and the 733E donor is proving that she can produce with extra consistency and cattle of high quality.

Consigned by Sullivan Farms



/ S&S STYLIN HONEY 733E dam of Lot 8 & 9.

# Angus OPEN HEIFERS



/ CHAMPION HILL GEORGINA8308  
dam of Lots 10.

Lot 10

## 10

### GWF Georgina 181H

03.01.2020 / 181H / Angus / AAA# 19786768

SILVEIRAS STYLE 9303

GAMBLES HOT ROD  
SILVEIRAS ELBA 2520

CHAMPION HILL GEORGINA 8308

S A V BRAVE 8320  
CHAMPION HILL GEORGINA 7225

FAMOUS 7001  
CHAMPION HILL LADY 703  
TWIN VALLEY PRECISION E161  
D A R ELBA 55  
S A V MANDAN 5664  
S A V MAY 2397  
S A V BISMARCK 5682  
CHAMPION HILL GEORGINA 1949

- This one is feminine, balanced, and real proportional from the side. Her impressive foundation will only allow her to mature into a real competitive female.
- The dam was purchased out of the historic Champion Hill Dispersal sale and was the 2015 ROV Reserve Senior Show Heifer of the Year. A maternal sister to this heifer calf was the \$19,000 one-half interest top seller of the 2016 Champion Hill Fall Sale, Champion Hill Georgina 9001.
- Silveiras Style has produced as many winners in recent year as any Angus bull.
- Great disposition and ready for the show ring and standing at the backdrop getting her picture taken with you after a successful day of winning.

Consigned by Norman/ Gladewater

## 11

### GWF Proven Queen 513H

03.06.2020 / 513H / Angus / AAA# 19851004

BUSHS WING MAN 201

BUSHS DATE NIGHT 62  
BUSHS LADY SOUTHSIDE 6703

GREIMAN JENSEN PROVEN QUEENS

DAMERON FIRST CLASS  
PVF ALL PROVEN QUEEN 757

MOGCK IN FRONT 353  
BUSHS PRIDE TIME 0865  
KCF BENNETT SOUTHSIDE  
BUSHS LADY EXCITEMENT 4604  
EXG RS FIRST RATE S903 R3  
DAMERON NORTHERN MISS 3114  
P V F NEW HORIZON 001  
DAMERON PVF PROVEN QUEEN 238

- This heifer has as much potential as any heifer we have raised. She combines tremendous rib shape, mass and dimension with a beautiful front end. She has the look to win at any level and the pedigree to produce champions when she is done being one herself.
- The dam of this female was a dominate champion that enjoyed a successful show career where she was selected as the champion heifer calf at the Minnesota and Iowa State Fairs, Fourth Overall Champion and Champion Angus at the Badger Kickoff, Early Winter Heifer Calf Champion at the NWSS, Reserve Grand Champion Female at the Indiana Preview and Indiana State Fair Junior Show. Her grandmother is a full sister in blood to FCF SCC PVF Proven Queen 615 who was a dominate champion and went on to produce the 2016 NWSS Grand Champion, and is also the grandmother of the 2017 North American ROV Grand Champion Female, Topline FCF Proven Queen 161.
- You don't want to be showing against this one.

Consigned by Norman/ Gladewater



Lot 11

## 12

### GWF Proven Queen 451H

05.21.2020 / 451H / Angus / AAA# 19851013

BUSHS WING MAN 201

BUSHS DATE NIGHT 62  
BUSHS LADY SOUTHSIDE 6703

GREIMAN JENSEN PROVEN QUEENS

DAMERON FIRST CLASS  
PVF ALL PROVEN QUEEN 757

MOGCK IN FRONT 353  
BUSHS PRIDE TIME 0865  
KCF BENNETT SOUTHSIDE  
BUSHS LADY EXCITEMENT 4604  
EXG RS FIRST RATE S903 R3  
DAMERON NORTHERN MISS 3114  
P V F NEW HORIZON 001  
DAMERON PVF PROVEN QUEEN 238

- Moderate, athletic, attractive. 451H is a heifer calf that checks a lot of boxes when choosing a show heifer. Add in her power and do-ability this ones brood cow potential is equally exciting.
- A full sib to Lot 11. See dam information above.
- I hope you have a large room at home to hold all the banners this little girl is going to win with you at the halter.

Consigned by Norman/ Gladewater



Lot 12



# Angus OPEN HEIFERS

## 13

### GWF Proven Queen 511H

03.02.2020 / 511H / Angus / AAA# 19786767

- |                              |   |                            |   |                              |
|------------------------------|---|----------------------------|---|------------------------------|
| SILVEIRAS WATCHOUT 0514      | { | B C LOOKOUT 7024           | { | O C C LEGEND 616L            |
|                              |   | SILVEIRAS ELBA 6546        |   | GIBBET HILL MIGNONNE E37     |
| GREIMAN JENSEN PROVEN QUEENS | { | DAMERON FIRST CLASS        | { | GAMBLES HOT ROD              |
|                              |   | PVF ALL PROVEN QUEEN 757   |   | SILVEIRAS ELBA 2520          |
|                              |   |                            |   | EXG RS FIRST RATE S903 R3    |
|                              |   | DAMERON NORTHERN MISS 3114 |   | P V F NEW HORIZON 001        |
|                              |   |                            |   | DAMERON PVF PROVEN QUEEN 238 |

- There's a lot to appreciate in this heifer calf. Not only is her design incredible but this one's bold ribbed and deep sided. Her angles and joint work allow a very comfortable and confident stride. Show heifer or donor pen, this one is the real deal.
- Sired by Silveiras Watchout 0514, who himself and his progeny are making quite a name in the breed. Watchout is the BC Lookout son out of Styles' full sister!

Consigned by Norman/ Gladewater



/ GREIMAN JENSEN PROVEN QUEENS, dam of Lots 11 -14.

## 14

### GWF Proven Queen 89H

04.06.2020 / 89H / Angus / AAA# +19851020

- |                              |   |                            |   |                              |
|------------------------------|---|----------------------------|---|------------------------------|
| SILVEIRAS WATCHOUT 0514      | { | B C LOOKOUT 7024           | { | O C C LEGEND 616L            |
|                              |   | SILVEIRAS ELBA 6546        |   | GIBBET HILL MIGNONNE E37     |
| GREIMAN JENSEN PROVEN QUEENS | { | DAMERON FIRST CLASS        | { | GAMBLES HOT ROD              |
|                              |   | PVF ALL PROVEN QUEEN 757   |   | SILVEIRAS ELBA 2520          |
|                              |   |                            |   | EXG RS FIRST RATE S903 R3    |
|                              |   | DAMERON NORTHERN MISS 3114 |   | P V F NEW HORIZON 001        |
|                              |   |                            |   | DAMERON PVF PROVEN QUEEN 238 |

- Here is a full sister to the Lot 13 heifer just a bit younger and smaller but still with that same bold rib and deep sided look.
- Out of the Proven Queen cow family and by the popular Silveiras Watchout 0514, a BC Lookout son out of Styles' full sister. Pretty good pedigree for any program.

Consigned by Norman/ Gladewater



## 15

### GWF Forever Lady 64H

03.16.2020 / 64H / Angus / AAA# 19850984

- |                      |   |                            |   |                              |
|----------------------|---|----------------------------|---|------------------------------|
| 5T POWER CHIP 4790   | { | EXAR BLUE CHIP 1877B       | { | DAMERON FIRST CLASS          |
|                      |   | 5T MISS WIX 8002           |   | GREENS PRINCESS 1012         |
| GWF FOREVER LADY 64H | { | RWA FIRST CLASS 302        | { | B C MATRIX 4132              |
|                      |   | LEMENAGER FOREVER LADY Z64 |   | CIRCLE OAK MISS WIX 4014     |
|                      |   |                            |   | DAMERON FIRST CLASS          |
|                      |   | R W FOREVER LADY 702       |   | SK PATTON J239 PRECISION502R |
|                      |   |                            |   | LC CLA FOREVER LADY 941      |

- Going back to the Forever Lady cow family, we purchased her granddam from the Lemenaries here in Illinois. Dameron First Class appears on both sides of her pedigree.
- The sire of 64H, Power Chip, adds grow and muscle shape into his calves. The cow power is behind Power Chip with Matrix, Midland, Right Time and the legendary Miss Wix family.
- She will demand your attention!

Consigned by Norman/ Gladewater



# Angus OPEN HEIFERS



/ COLBURN PRIMO 5153, sire of Lots 16 & 21.



## 16 GWF Primrose 61H

03.17.2020 / 61H / Angus / AAA# 19851021

COLBURN PRIMO 5153

- { DAMERON FIRST CLASS
- { SILVEIRAS SARAS DREAM 1339

VINTAGE PRIMROSE 7061

- { V A R RANGER 3008
- { VINTAGE PRIMROSE 4085

- { EXG RS FIRST RATE S9030R3
- { DAMERON NORTHERN MISS 3114
- { SILVEIRAS STYLE 9303
- { EXG SARAS DREAM S609 R3
- { A A R TEN X 7008 S A
- { SANDPOINT BLACKBIRD 8809
- { EXAR DENVER 2002B
- { V A R PRIMROSE 2297

- One of the biggest middled heifers in the offering. Not only does she have that donor cow look she will be a banner chaser in the show ring.
- We purchased the Primrose mother of this heifer from Vintage Angus in California. This is only her second calf and you can tell she is doing the job we bought her to do.
- She is sired by Primo, the First Class son raised by Colburn that has made quite the name for himself winning consistently in the show ring and making great cows in so many herds.
- This is your chance at a great genetic package after a successful show career.

Consigned by Norman/ Gladewater

## 17 GWF Queen Mother 46H

05.04.2020 / 46H / Angus / AA# 19850968

CHAMPION HILL CLASSIFIED 6969

- { S A V CLASSIFIED 3427
- { CHAMPION HILL GEORGINA 8408

F C F QUEEN MOTHER 046

- { PVF AL PAYDAY 729
- { QUEEN MOTHER 803 B C A R

- { S A V FIRST CLASS 0207
- { S A V BLACKCAP MAY 4136
- { S A V BRAVE 8320
- { CHAMPION HILL GEORGINA 72561
- { SAV PAYROLL 5281
- { PVF BLACKBIRD 201
- { N BAR EMULATION EXT
- { LUKENS 1148 QUEEN MOTHER 44

- This show heifer's prospect keeps gaining momentum. Sound structured, killer looking and getting stouter and bigger bodied by the day. We have high expectations for this female.
- Three of the heifers in this sale (Lots 17, 18 and 19) are the first heifers out of our herd sire Champion Hill Classified that we purchased in their dispersal as a young calf. He is backed with a great pedigree that includes SAV Classified, Net Worth, Traveler 004 and the SAV Blackbird May and Georgina.
- This could be the show stopper. She has the look and pizzazz you want in your show heifer.

Consigned by Norman/ Gladewater

## 18 GWF Lucy 211H

05.22.2020 / 211H / Angus / AAA# -

CHAMPION HILL CLASSIFIED 6969

- { S A V CLASSIFIED 3427
- { CHAMPION HILL GEORGINA 8408

PVF LUCY 1198

- { S A V BRILLIANCE
- { THOMAS LUCY 7360

- { S A V FIRST CLASS 0207
- { S A V BLACKCAP MAY 4136
- { S A V BRAVE 8320
- { CHAMPION HILL GEORGINA 72561
- { S A V BISMARCK 5682
- { S A V BLACKCAP MAY 5270
- { S A V 8180 TRAVELER 004
- { THOMAS LUCY 4440

- Yes she is green, but give her some time and pour the feed to her and you will not be disappointed.
- Her dam is a Brilliance/Thomas Lucy going back to Traveler 004 and Bando 5175.
- Could be the most overlooked heifer in the offering. Don't make the mistake of passing her by.

Consigned by Norman/ Gladewater

## 19 GWF Blackbird Sophie 103H

06.02.2020 / 103H / Angus / AAA# 19850979

CHAMPION HILL CLASSIFIED 6969

- { S A V CLASSIFIED 3427
- { CHAMPION HILL GEORGINA 8408

R W BLACKBIRD SOPHIE 103

- { S A V BRILLIANCE 8077
- { BLACKBIRD 8224 B C A R

- { S A V FIRST CLASS 0207
- { S A V BLACKCAP MAY 4136
- { S A V BRAVE 8320
- { CHAMPION HILL GEORGINA 72561
- { S A V BISMARCK 5682
- { S A V BLACKCAP MAY 5270
- { PRODIGY 5001 OF B C A R
- { BLACKBIRD 5196 B C A R

- A little greener and younger heifer that we believe has a bright future ahead of her. Really smooth built, feminine and flawless in her structure. Give her some time, she has all the parts and pieces to be good.
- Her mother is a Brilliance daughter out of the great Blackbird cow family.
- The youngest heifer in the sale that will collect her own share of blue ribbons.

Consigned by Norman/ Gladewater





### 20

#### JBSC Snow White

03.26.2020 / 006H / 2.35% Chi / ACA# 404953

IN GOD WE TRUST

BUSINESS DONE RIGHT  
HL 961

COMMERCIAL BULL  
AMMO  
HEAT WAVE  
MISS HORN 127

JBSC SIMMENTAL 2

- Not only is this one Real Good but she has the Sweetest Personality. If you have a young showman with a desire to hang a few banners this ones for you.
- Snow White is long necked, big, hairy, level down her top and hip.
- This elegant female is the right size, the right kind and does it with Style.
- After her show career, she will make Breeding cattle or Show steers with ease.

Consigned by Blackford Show Cattle



### 21

#### JSUL Who Dat Primo 0214H

03.23.2020 / 0214H / 6.54% Chi / ACA# 404738

COLBURN PRIMO 5153

DAMERON FIRST CLASS  
SILVEIRAS SARAS DREAM 1339

EXG RS FIRST RATE S903 R3  
DAMERON NORTHERN MISS 3114  
SILVEIRAS STYLE 9303  
EXG SARAS DREAM S609 R3  
WHO MADE WHO 411F  
ASHW CA X MA X SM 55  
BHCS HEAT SEEKER 23  
JSUL MA X AN 6651

JSUL WHO DAT 1602

ASHW WHO DA MAN  
JSUL DREAM MAKER HS46

- A female with some of the extra bells and whistles. This one is extra stout with extra style and look and, then, combine her stoutness with great body shape in a very smooth maternal design.
- This heifer comes from one of the most consistent matings ever produced at Sullivan Farms and is backed by one of the all time great females of any breed. Her dam, JSUL Who Dat 1602Y, was the 2012 American Royal and NAILE Supreme Champion female overall breeds.

Consigned by Sullivan Farms



JSUL WHO DAT 1602, dam of Lot 21.

### 22

#### JSUL Gamblin' Tamale 0303H

03.26.2020 / 0303H / 8.9% Chi / ACA# 404739

GAMBLES HOT ROD

FAMOUS 7001  
CHAMPION HILL LADY 703

S A F FAME  
TK KAREN 1369  
LEACHMAN SAUGAHATCHEE 3000C  
CHAMPION HILL LADY STONE 731  
WHO MADE WHO 411F  
ASHW CA X MA X SM 55  
HEAT WAVE  
JSUL MOMMA TAMALE 58

JSUL WHO'S TAMALE 4305

ASHW WHO DA MAN  
SUL TAMALE

- A soft made female with extra mass and power still maintaining plenty of eye appeal and look.
- Her dam is a powerful big time Who Da Man back to the famous Tamale 588 donor at Sullivan Farms.
- If you like a heifer with extra hair, body shape and look pay attention here.

Consigned by Sullivan Farms



### 23

#### JBSC Lady 07H

03.26.2020 / 07H / 2.7% Chi / ACA# 404875

HERE I AM

WALKS ALONE  
GORS 805

HEAT WAVE  
WADE MS PERFECTION

BSC LADY 705E

MR HOC BROKER  
WFR UPIDY LADY 139Y

SVF STEEL FORCE S701  
JM BF H25  
MR NLC UPGRAD U8676  
CMB MAXINE U658

- When Lady hits the show ring, she will command your attention! She can be registered Chi or 50% Simmental. She is very maternal in her build yet brings to the table some of Here I Am's best attributes. Long necked, big hair and she paints a beautiful silhouette!
- The Here I Am x Broker combination is impeccable and works time and time again.
- Her dam is a Glamorous Broker, who is stunning to look at as a three-year-old and is making a great impact on our program. Like her mother after her show career I look for her to hit the donor pen.

Consigned by Blackford Show Cattle



# MaineTainer OPEN HEIFERS

## 24 NF Sheer Elegance 1H 03.05.2020 / NF1H / MaineTainer / AMAA# 514300

BNWZ DATA BANK 1311C ET { BBN X2 201X { GVC STATESMAN 4R ET  
 { BNWZ CALYPSO 28Y { BOSS BEAUTY 84M  
 JKT SHEER ELEGANCE { DBSF DRIFTER { SLC SOONER 101M  
 { DLB MISS WHISKEY 2T  
 { COWAN'S ALI 4M

- The favorite and top pick of anyone that has been at the farm from day one. A complete and solid heifer that will see a lot of time at the backdrop.
- Data Bank, the sire of this heifer, comes from some of the greatest cow families in the breed who have shown their power in the show ring but most importantly in the pasture. He is awesome footed, smooth jointed and is as athletic as you can make a mature bull, he's square made and extremely soft middled.
- This heifer results from a flush Greg bought from Austin Wolf on his Sheer Elegance donor. This cows adds the influence of Drifter, an Ali son, and a touch of Who Made Who to the pedigree. Perfect for raising these high quality show and breeding heifers.
- If this one doesn't get your vote on sale day then you might want to re-check your ballot. She has the look, body and power that doesn't come around ever day.

Consigned by Norman Farms

## 25 NF Sheer Elegance 3H 02.26.2020 / NF3H / MaineTainer / AMAA# 514301

BNWZ DATA BANK 1311C ET { BBN X2 201X { GVC STATESMAN 4R ET  
 { BNWZ CALYPSO 28Y { BOSS BEAUTY 84M  
 JKT SHEER ELEGANCE { DBSF DRIFTER { SLC SOONER 101M  
 { DLB MISS WHISKEY 2T  
 { COWAN'S ALI 4M

- Wow so much muscle and bone work. A beastly, attractive profiling Data Bank daughter that will be a load in the show ring and a beast of a donor cow.
- Data Bank, the sire of this heifer, comes from some of the greatest cow families in the breed who have shown their power in the show ring but most importantly in the pasture. He is awesome footed, smooth jointed and is as athletic as you can make a mature bull, he's square made and extremely soft middled.
- This heifer results from a flush Greg bought from Austin Wolf on his Sheer Elegance donor. This cows adds the influence of Drifter, an Ali son, and a touch of Who Made Who to the pedigree. Perfect for raising these high quality show and breeding heifers.
- Show her or add her to your breeding program, or both, either way you are the winner.

Consigned by Norman Farms

## 26 JBSC Josie 10H 05.05.2020 / 10H / MaineTainer / AMAA# -

NMR MATERNAL MADE { BPF MERCEDES BENZ 131U { COWAN'S ALI 4M  
 { NMR 0-04X { DCC MERCEDES 701P  
 JBSC 546B { BROKER { IRISH WHISKEY

- I believe this young May female will have a bright future ahead of her.
- Very feminine in her design, long and clean through her neck. She has the perfect back leg, with plenty of flex in her hock and pastern. Bold through her rib, with plenty of hip.
- With a little patience and a good home, I think this little gal will be very competitive in the May Division.

Consigned by Blackford Show Cattle



/ JKT SHEER ELEGANCE dam of Lot 24 & 25.



# Shorthorn/ ShorthornPlus

OPEN HEIFERS



Lot 27



Lot 29



Lot 28



Lot 30

## 27 NR Augusta Pride 41H

05.05.2020 / 41H / Shorthorn / ASA# \*x4310170

FREE K-KIM HOT COMMODITY	{	K-KIM ALLURE 124M ET	{	STUDERS PRETENDER 96TH
		K-KIM MEG 270N ET		RB RUBY 177TH
JBC AUGUSTA PRIDE 416F	{	SULL RED SENSATION 6554D ET	{	DFS GOLD 002
		FR MAZIE'S TAKIN PRIDE ET		AR SU LU 270N ET
		SULL RED REWARD 9321		SULL ROSE MARY 636-3 ET
		SULL RED BLOOD		KOLT-H MAZIE 083 ET

- When you look at this heifer one thinks awfully complete. She is clean fronted, level topped and moves out on a good set of feet and legs.
- 41H's mother is one of our first Red Sensation females we have retained and traces back to the famous SS Augusta Pride 3127.
- Sired by Hot Commodity. There have been a lot of Hot Commodity National Champions.
- This heifer has a pedigree you want not only on your cows but your show heifers. Nothing wrong with winning that Summer Division.

Consigned by Norman/ Ripberger

## 29 NR Myrtle Bo Socks 519H

05.02.2020 / 519H / ShorthornPlus / MaineTainer / ASA# ar4310171

MINN CLASS ON CLASS 77E ET	{	DADDY'S MONEY	{	GOET I80
		JSC KATIE 5S		JSC KATIE 5S
SULL MYRTLE BO 9154	{	HI VIEW'S ACE OF DIAMONDS	{	CKG KATIE 1M
		CF MYRTLE BO 46 TP X		WERNACRES ACE HIGH 620
		MISS MYRTLE BO 305 ET		HI-VIEW 2ND ZELDA

- I am proud to say this is the best Plus heifer we have ever raised. Wow, what a complete package, stout, deep, structurally sound and jet necked. No judge is going to be able to miss this little girl when she walks in that show ring.
- The mother of 519H has to be one of the best producing Myrtle Bo's in the breed. Her mating here to the Maine Anjou bull Class On Class was a home run.
- A full sister marked about the same, recently sold in the Schrag sale for \$15,000.
- Can be dual registered as ShorthornPlus and Mainetainer. I hope you like getting your picture taken.

Consigned by Norman/ Ripberger

## 28 JBC Augusta Pride 416H

04.03.2020 / 416H / Shorthorn / ASA# \*x4310169

SULL MAXED BLOOD 4382 ET	{	SULL RED BLOOD	{	SULL RED REWARD 9321
		CYT MAX ROSA 1145 ET		RL CUMBERLAND 5N35
FR MAZIE'S TAKIN PRIDE ET	{	SULL RED BLOOD	{	CF SOLUTION X ET
		KOLT-H MAZIE 083 ET		MINDEMANN MAX ROSA 310 ET
		SULL-GNCC FINAL SOLUTION ET		SULL RED REWARD 9321

- Here's one you really appreciate her length from head to tail. Good necked, level topped and sound on her feet and legs.
- The granddam of 416H is our donor, KOLT-H Mazie, a granddaughter of the famous SS Augusta Pride 3127 and Sonny.
- The sire of 416H is SULL Maxed Blood our herd sire out of SULL Red Blood and SULL Max Rosa 1145, the dam of the 2019 Junior National Champion for Sara Sullivan.
- A maternal sister to the dam of NR Augusta Pride 41H above. We have done your homework.

Consigned by James Boose

## 30 NR Max Rosa Step Up 442H

05.11.2020 / 442H / ShorthornPlus/ SimSolution / ASA# \*ar4310172

WS A STEP UP X27	{	SS EBONY'S GRANDMASTER	{	PVF-BF BF26 BLACK JOKER
		WS MS MACHO U38		SOSF EBONY'S JOY L-123
NR MAX ROSA 442F ET	{	SULL RED SENSATION 6554D ET	{	SULL RED REWARD 9321
		CYT MAX ROSA 1111 ET		SULL RED SENSATION 654D ET

- Check out the extension this heifer offers. Extra cool fronted, long bodied and big footed with that eye catching color. Be prepared to compete at the highest level.
- This heifer is out of a first calf daughter of Red Sensation and our Max Rosa donor.
- When selecting a Simmental bull to use on 442H's mother we wanted a proven high quality calving ease bull. Step Up met our requirements and sure proved to be the right choice.
- Can be dual registered as ShorthornPlus and SimSolution. 442H's overall completeness will make her extremely competitive at any level and in either breed.

Consigned by Norman Ripberger



# Hereford

OPEN HEIFERS



Lot 31



Lot 32

## 31 NR Diana 517H

04.06.2020 / 517H / Hereford / AHA# -

CHEZ/ PURH/HARA LOGIC 8815F ET	{	CRR 719 CATAPULT 109	{	TH 122 71I VICTOR 719T
		R SWEET RED WINE 039	{	CRR ECLIPSE 808
SULL DIANA 437E ET	{	C MILES MCKEE 2103 ET	{	MSU TCF REVOLUTION 4R
		TCC MS DIANA 01	{	R MISS WRANGLER 207
			{	NJW 98S R117 RIBEYE 88X ET
			{	C NOTICE ME ET
			{	CRR ABOUT TIME 743
			{	TCC MISS SHELBY 82 ET

- Feminine, smooth, sound and deep are just a few of the words used to describe this heifer. She is very stylish and a true powerhouse yet in a smooth maternal package.
- Lots 31 & 32 are granddaughters of TCC MS Diana 01, one of the most dominate show heifers in the Hereford breed and a top donor and consistent producer of numerous top show heifers and top selling heifers. Her dam TCC Miss Shelby and granddam LCC Tow Timin 438 (Harley) were both National Champions. The sire of 517H is the young and upcoming Hereford bull, Logic 8815, sired by Catapult and out of Sweet Red Wine.
- Great disposition for that young show person and a priceless asset to any program. If you want to hang the banners you don't want to miss her sale day.

Consigned by Norman/ Ripberger

## 32 NR Diana 516H

04.04.2020 / 516H / Hereford / AHA# -

CHEZ/ PURH/HARA LOGIC 8815F ET	{	CRR 719 CATAPULT 109	{	TH 122 71I VICTOR 719T
		R SWEET RED WINE 039	{	CRR ECLIPSE 808
SULL DIANA 437E ET	{	C MILES MCKEE 2103 ET	{	MSU TCF REVOLUTION 4R
		TCC MS DIANA 01	{	R MISS WRANGLER 207
			{	NJW 98S R117 RIBEYE 88X ET
			{	C NOTICE ME ET
			{	CRR ABOUT TIME 743
			{	TCC MISS SHELBY 82 ET

- A powerful genetic asset to anyone's program. She is a combination of power in a sound structured package. This heifer will make a valuable show heifer and even more importantly a better cow.
- Get ready to be at the backdrop. Your biggest concern with this heifer is where to hang all those banners and pictures she earns.

Consigned by Norman/ Ripberger

# Red Angus

OPEN HEIFERS



Lot 33



Lot 34

## 33 BKE Scarlette K007

03.06.2020 / K007 / Red Angus / RAAA# 4287387

PIE CINCH 4126	{	LSF SAGA 1040Y	{	BECKTON EPIC R397 K
		TKP BONNE BEL 110	{	LSF MINOLA T712 W9041
WEBR SCARLETTE 581	{	PZC TMAS FIREBOLT 3397A	{	HXC CONQUEST 4405P
		WEBR SCARLETTE 367	{	TKP BONE BEL 9031
			{	PZC TMAS FIRESTORM 1800
			{	SLGN STONY'S SAVANNAH
			{	WEBR UP NORTH 1133
			{	WEBR MS SCARLETTE 7P

- Talk about a heifer demanding attention! Good lined, good looking, and really stout.
- Scarlette's dam is a Firebolt daughter that came out of the 2015 Ladies in Red Event from Weber Land & Cattle. Bulls or heifers, her offspring every year remind us why she is the foundation of our herd.
- We have been big fans of the PIE Cinch calves as soon as they hit the ground, and this one has been no different!

Consigned by BKE Red Angus

## 34 BKE KL Chrissy K010

03.10.2020 / K010 / Red Angus / RAAA# 4287389

HRR KARGO E125	{	RED RINGSTEAD KARGO 215U	{	RED RINGSTEAD KARGO 107M
		3J MS OFELIA A23	{	RED RINGSTEAD MS EQUAL 589P
3ACE CHRISSY 9025	{	WEBR DR. FEEL GOOD 1112	{	BLACK BRYLOR KODIAK 204U
		TC CHRISSY 84A	{	RED FRASER COUNTESS 728T
			{	WEBR DR. PHIL
			{	PFFR MS NYACK 237
			{	BHR DURANGO 1158
			{	TC CHRISSY 10Y

- This lighter red Kargo daughter just spells out functionality. Love her angles, she's sure footed and good boned, and couples all that with great rib shape.
- Dam side of her pedigree goes back to WEBR Dr. Feel Good and her sire is our herd bull from McDonald Red Angus.
- As an added bonus, she has a great disposition.

Consigned by BKE Red Angus

# Bred Females

ALL BREEDS

## 35 Ruby

04.06.2019 / 924G / ShorthornPlus / ASA# ar4300285

BSC CASH MONEY

SVF STEEL FORCE S701  
BSC CASHMERE 7529T

CNS DREAM ON L186  
SVF SHEZA BEAUTY L901

WISE'S BEAUTY 205

SULL GNCC URLACHER ET  
WISE'S BEAUTY 648

CF SOLUTION X ET  
S SUGAR N SPICE 8799 ET  
K-KIM MP CASTLEROCK 347M ET  
WISE'S BEAUTY F04

- AI'd to Daddy's Money on May 28, 2020; due March 7, 2021. Examined safe.

Consigned by Blackford Show Cattle



/ DADDY'S MONEY  
service sire to Lot 35.

## 36 NR Country Dancer DM 31G

03.24.2019 / 31G / ShorthornPlus / ASA# ar4293203

DADDY'S MONEY

GOET 180  
JSC VELVET 112W

COWAN'S ALI 4M  
BPF MILEY 80T  
HAA WISDOM 505S

BFS COUNTRY DANCER SE 736

AR SU LU 38 SPECIAL EDITION  
T'S COUNTRY DANCER

MF PACER  
STZ LITTLE VI  
TEGM RED ADVANTAGE 100T  
DSF COUNTRY DANCER 17R

- PE to BOYD Proactive 804 from June 11th to October 15, 2020. Examined by a vet on August 20, 2020; approximately 60 days pregnant.

Consigned by Norman/ Ripberger



## 37 GWF Miss Ellie 206G

02.19.2019 / 206G / Angus / AAA# -

S A V RAINDANCE 6848

COLEMAN CHARLO 0256  
S A V BLACKCAP MAY

O C C PAXTON 730P  
BOHI ABIGALE 6014  
S A V 8180 TRAVELER  
S A V MAY 2397

T BAR L MISS ELLIE 205

B C LOOKOUT 7024  
TWIN VALLEY PRECISION E161

OCC LEGEND 616L  
GIBBET HILL MIGNONNE E37  
G A R PRECISION 1680  
W C C BLACKCAP C9

- Bred to calve January 12, 2021 to PVF Insight (sexed female semen). Exposed to BOYD Proactive 804 from April 10th to October 15, 2020. Examined Safe.

Consigned by Norman/ Gladewater



/ PVF INSIGHT  
service sire to Lot 37.

# Bred Females

ALL BREEDS



**38** GWF MS Bando 493G  
03.01.2019 / 493G / Angus / AAA# +19530583

RW CCC SANDSTORM 708

COLBURN PRIMO 5153  
K N C CABIN CREEK SANDY 804

DAMERON FIRST CLASS  
SILVEIRAS SARAS DREAM  
B C LOOKOUT 7024  
KNC CABIN CREEK SANDY  
S A F 598 BANDO 5175  
CHAMPION HILL LADY 703  
JSAR DOC'S PRESCRIPTION 243M  
JSAR MISS DOCTOR 282BGN

JSAR MS BANDO 1029 282BGNTX

S A V 5175 BANDO 1029  
JSAR MS PRESCRIPTION 282 BGNT

- PE to BOYD Proactive 804 from June 11th to October 15, 2020. Examined by a Vet on August 20, 2020 to be approximately 45 days pregnant.

Consigned by Norman/ Gladewater



**39** GWF MS Bando 401G  
04.02.2019 / 401G / Angus / AAA# +19530580

SAC CONVERSATION

SILVEIRAS CONVERSION  
LAFLINS FARRAH 0252

BT CROSSOVER 758N  
EXG SARAS DREAM S609 R3  
S A V 004 PREDOMINANT 4438  
LAFLINS FARRAH 7215  
SAF 59 BANDO 5175  
CHAMPION HILL LADY 703  
JSAR DOC'S PRESCRIPTION 243M  
JSAR MISS DOCTOR 282BGN

JSAR MS BANDO 1029 282BGNTX

SAV 5175 BANDO 1029  
JSAR MS PRESCRIPTION 282 BGNT

- PE to BOYD Proactive 804 from June 11th to October 15, 2020. Examined by a Vet on August 20, 2020 to be approximately 40 days pregnant.

Consigned by Norman/ Gladewater



**40** GWF MS Bando 103G  
04.28.2019 / 103G / Angus / AAA# 19857357

SAC CONVERSATION

SILVEIRAS CONVERSION  
LAFLINS FARRAH 0252

BT CROSSOVER 758N  
EXG SARAS DREAM S609 R3  
S A V 004 PREDOMINANT 4438  
LAFLINS FARRAH 7215  
SAF 59 BANDO 5175  
CHAMPION HILL LADY 703  
JSAR DOC'S PRESCRIPTION 243M  
JSAR MISS DOCTOR 282BGN

JSAR MS BANDO 1029 282BGNTX

SAV 5175 BANDO 1029  
JSAR MS PRESCRIPTION 282 BGNT

- PE to BOYD Proactive 804 from June 11th to October 15, 2020. Examined by a Vet on August 20, 2020 to be approximately 60 days pregnant.

Consigned by Norman/ Gladewater



**41** GWF Lucy 92G  
04.07.2019 / 92G / Angus / AAA# 19850792

RWA FIRST CLASS 302

DAMERON FIRST CLASS  
R W FOREVER LADY 702

EXG RS FIRST RATE S903 R3  
DAMERON NORHTERN MISS 3114  
KG DAKOTA  
VAR FOREVER LADY 1387  
CONNELLY REFLECTION  
MA LADY BARBARA 453  
B/R NEW DESIGN 036  
CVF LUCY 089

GWF LUCY 92

MCATL REACOUT 836  
CVF LUCY 304

- Bred to calve March 7, 2021 to S A V Raindance (sexed female semen). Exposed to BOYD Proactive 804 from June 11th to October 15, 2020. Examined Safe.

Consigned by Norman/ Gladewater



# Bred Females

ALL BREEDS

**42** BSC Cowgirl 97G  
01.07.2019 / 97G / PB Simmental / ASA# 3789923

CCR COWBOY CUT 5048Z	{	TRIPLE C SINGLETARY S3H	{	HOOKS SHEAR FORCE 38K
		CCR MS 4045 TIME 7322T		LUCAS JOSIE 19K
CMB DESI D607	{	LLSF UPRISING Z925	{	HTP SVF IN DEW TIME
		CMB CROCUS X7		CCR MS PRETTY 4045P
				HEADS UP 20X ET
				LLSF UNTOUCHABLE U925
				SVF/ NJC BUILT RIGHT N48
				3C CROCUS G051 BKL

• AI'd to GSC GCCO Dew North 102C on May 8, 2020, due February 15, 2021. Examined Safe.

Consigned by Blackford Show Cattle



**43** CMB Gigi  
03.20.2019 / G340 / PB Simmental / ASA# 3662723

TNGL IMPRINT D989	{	TNGL TRACK ON B748	{	W/C WIDE TRACK 694Y
		SILVERSTONE LPC MISS AWE		GCF MISS ELSA W11
HL MIS FAT BUTT A430	{	FLYING B CUT ABOVE	{	JF SHOCK AND AWE 6207S
		HL MS KABOOM Y430		SILVERSTONE CHYNA MARIE
				FB PRIME CUT 456L
				DILLONS MS PRETTY WOMAN
				HL KABOOM 455S
				DLS SHES A LOOKER P430

• AI'd to GSC GCCO Dew North 102C on May 19, 2020, due February 26, 2021. Examined Safe.

Consigned by Blackford Show Cattle/ Art Farley



**44** BSC Lilly 025G  
05.05.2019 / 025G / PB Simmental / ASA# 3789928

BSC REVENUE 101E	{	MR HOC BROKER	{	SVF STEEL FORCE S701
		DAF REBA X101		JM BF H25
SNCC LILLY 125Y	{	WAGR DREAM CATCHER 03R	{	D A V NET WORTH 4200
		WS CINDIE 281		JF REBA 5302R
				CNS DREAM ON L186
				3C MELODY M668 BZ
				BF OK34 DAYTONA
				WS BLACK BREE

• AI'd to BBR FX May We All 6D (Maine out of Daddy's Money 55Z) on June 16, 2020, due March 26, 2021. Examined Safe.

Consigned by Blackford Show Cattle



/ BOYD PROACTIVE 804, service sire of Lots 38 - 40.



/ BOYD ABIGALE 0001, dam of BOYT Proactive 804.



/ GSC GCCO DEW NORTH 102C, service sire of Lots 42 & 43



Aegerter Marketing Services, Inc.  
1250 Ridge Run, Seward, NE 68434

**FIRST CLASS  
PRE-SORTED  
PAID**  
Montezuma, Iowa  
Permit No. 30

Catalog  
designed by

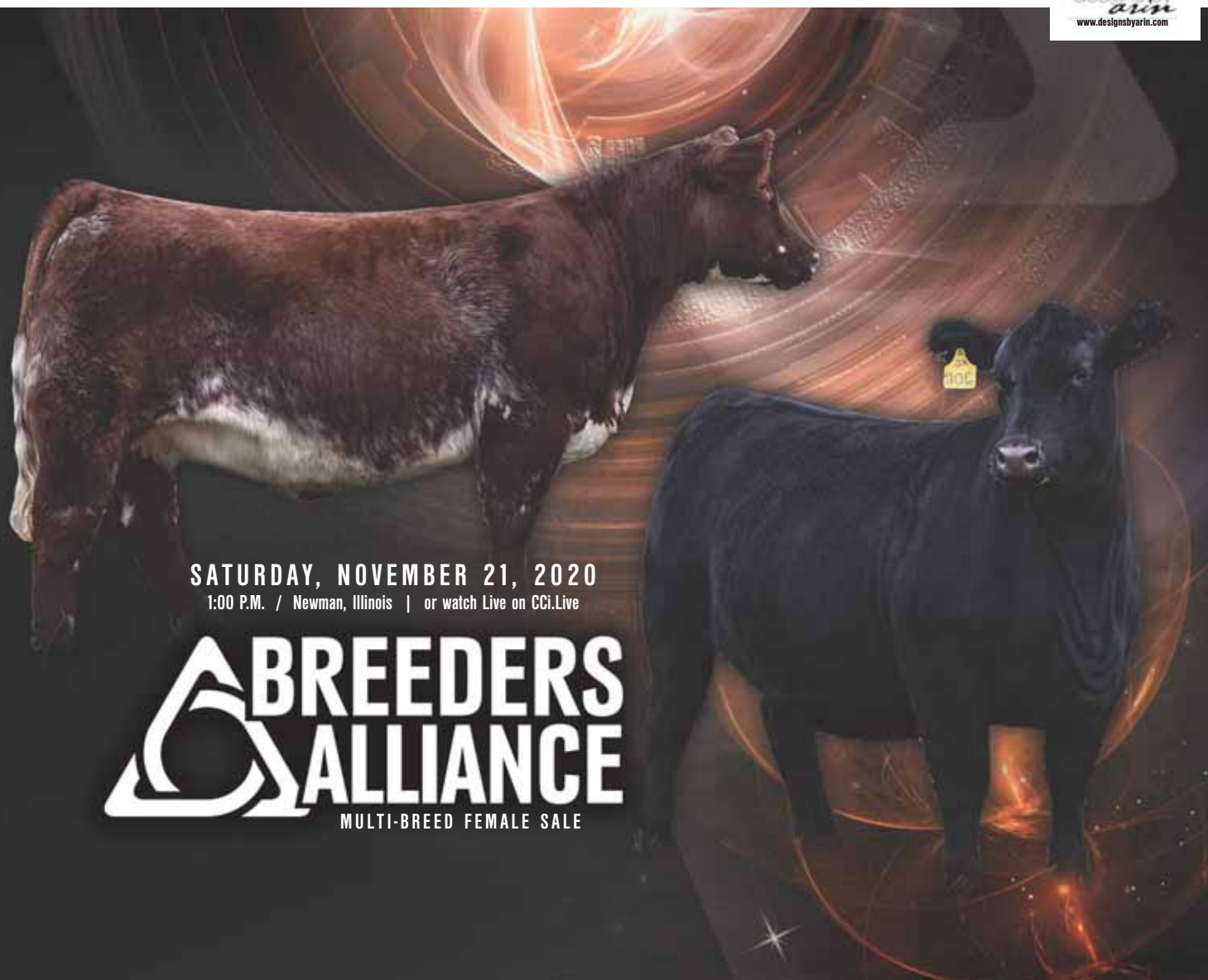

**SATURDAY, NOVEMBER 21, 2020**  
1:00 P.M. / Newman, Illinois | or watch Live on CCI.Live

**BREEDERS  
ALLIANCE**  
MULTI-BREED FEMALE SALE